

# LOWNDES SQUARE, LONDON

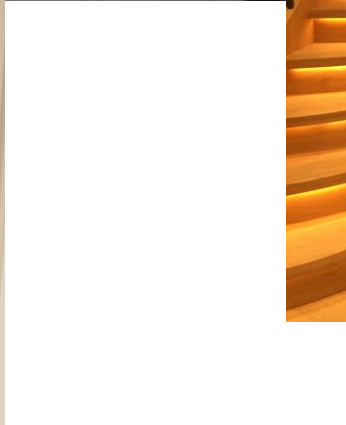
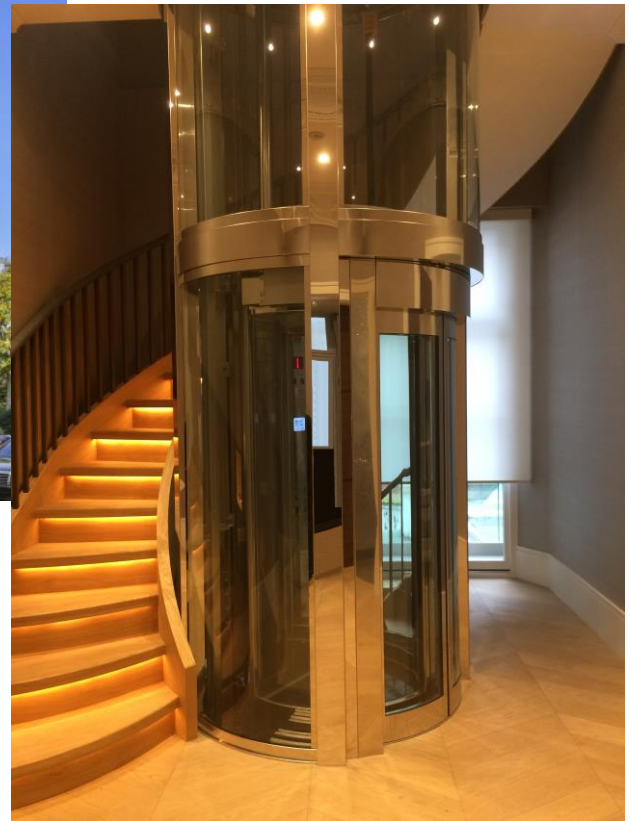

## PROJECT DETAIL:

Bespoke Designed, 3 Floor, 300kg, 4 person, Cylindrical Scenic Hydraulic Passenger Lift.

HOISTWAY Ltd we were commissioned directly by the client and clients architect to undertake a bespoke designed cylindrical Scenic Passenger, to be installed within the client's private residence. The building was undergoing major refurbishment, in partnership with the architect, main contractor and client themselves, HOISTWAY undertook the design of this stunning scenic lift, with fully glazed structure and mirror stainless steel finishes throughout. The aesthetics of this lift was paramount to this design, leading to an intensely collaborative design process, including working with bespoke timber stair manufacturers, as well as all other trades.

**BUILDING TYPE:** High End Residential Property

**CLIENT:** Private